WENZHOU KHAN ELECTRONIC

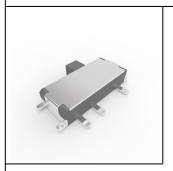

Switch drawings

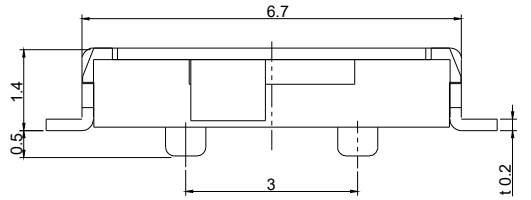

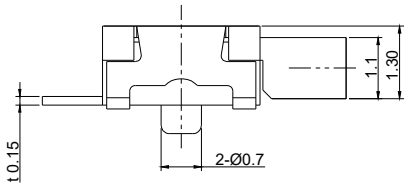

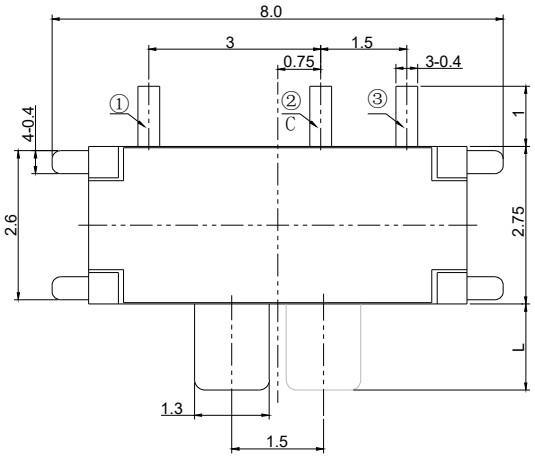

Handle Height(L)
015=1.5
020=2.0
025=2.5

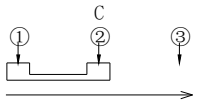

CIRCUIT DIAGRAM

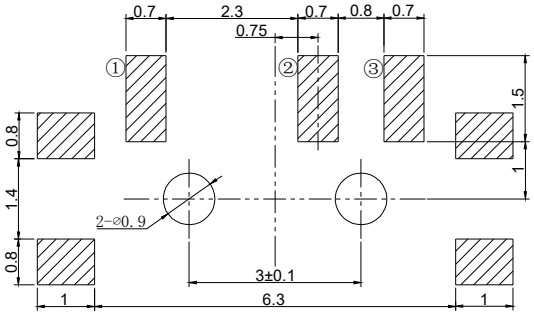

P.C.B. LAYOUT

Note: Unmarked tolerances for linear dimensions shall be in accordance with GB/T1804 level m.

Switch drawings | Number Description

Professional Manufacturer Since 2000

SK □□ — □□□□□□

- SMD Slide switch
- serial number:02
- Handle Height(L)
  - 015=1.5
  - 020=2.0
  - 025=2.5
- Terminal color
  - A=Black
- Stem color
  - A=Black
  - E=White
  - F=Beige
- Environmental status
  - G=Environmental protection status
  - N=Non environmentally friendly

SPECIFICATIONS

Funtion:	ON-OFF
Contact Arrangement:	SPDT, Normally Open
Termination:	SMD version
Environmental	
Operating Temperature:	-25～+70℃
Relative Humidity:	(40℃) ≤95%
Electrical	
Contact Rating:	50mA 12V DC
Dielectric Strength:	250VAC /1min
Contact Resistance:	100mΩMax.
Insulation Resistance:	100MΩMin.
Travel:	1.5±0.2mm
Sealing:	/
Mechanical	
Actuation Force:	160±50gf
Life Expectancy:	10K

Materials

5.Cover:	Phosphor Copper with Silver Cladding
4.Stem:	Black PA46
3.Contact:	Phosphor copper plated with silver
2.Holder:	Black LCP
1.Terminal:	Phosphor Copper with Silver Cladding

WENZHOU KHAN ELECTRONIC CO., LTD. Add:No.92 Huifeng Road, Songhu Industrial, Yueqing 325600. Zhejiang , China Tel:+86-577-62560700 Fax:+86-577-62530255 E-mail: info@khan.cn ; sales@khan.cn